Recreation Matters

Concerts on the Common

Summer 2016

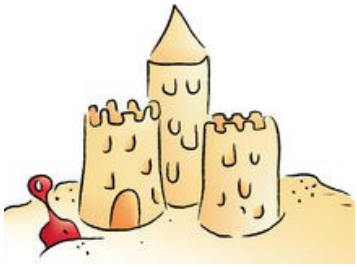

Town Beach at Silver Lake

How to Register:

Weekdays:
Monday - Friday, 8:30 a.m. - 4:30 p.m.
Recreation Office, Town Hall, Room 8

Online:
www.wilmingtonma.gov
Click on the link for Recreation

Mail:
Wilmington Recreation Department
Town Hall, 121 Glen Road
Wilmington, MA 01887

Night Drop:
In a sealed envelope, place payment, with your contact information, and program or trip information in the

Payment Drop Off
slot in the wall at the left of the front door to Town Hall.
The box is opened once daily at 8:30 a.m.
The date payment is considered received is the date it is removed from the box.

- Pre-registration and/or pre-payment are required for all programs except for Community Events.
- Please mark your calendar. There are no reminder calls.
- Program dates, times and locations are subject to change.
- Weekday programs held within a school are cancelled if school is closed or cancelled.
- Payment is by cash, check, debit or credit card in most cases.
- There is a processing fee for any class or program cancellation.
- Programs are offered on a first-come first-served basis for Wilmington residents.
- Non-resident participation is at the discretion of the Recreation Department. Non-residents may be placed on a waiting list and may pay a surcharge.
- Avoid disappointment - sign up early! Programs may have minimum registration requirements and risk cancellation if under enrolled.
- If a program is full, place your name(s) on the waiting list.
- We welcome suggestions for new programs or trips.
- Group sales allow us to offer the best possible prices for show and sports tickets, and occur well before sales to the general public. To secure the best possible prices and seats, we must plan in advance - sometimes well before an event will actually be held, and before you see it advertised elsewhere. If it is in our newsletter - it is time to register!

Our newsletter is updated in February, May, August & November!

Stay current with your Recreation Department!
Subscribe to E-Alerts at: www.wilmingtonma.gov

Volunteers:
Students looking for volunteer opportunities must contact the Recreation Department in advance of each event or program. Please note that some programs may have application deadlines and limited openings. Call or stop by for more information.

Gift Certificate

Purchase a gift certificate for Recreation Department programs in any denomination $25 and over. A great gift!

Newsletter Symbols

- F — Registration form is available online
- D — Trip/Tickets can be reserved with a deposit
- I — Optional trip insurance available

We encourage residents of varying abilities, disabilities to participate in our programs, trips, etc. If you require an accommodation, call the Recreation Office at (978) 658 - 4270 or call TTY (978) 694 - 1417.

Town of Wilmington Recreation Department
Town Hall, 121 Glen Road, Wilmington, MA 01887
Phone: (978) 658 - 4270 **Fax:** (978) 988 - 9544 **Web:** www.wilmingtonma.gov

Online registration is here!

Wilmington Recreation now processes all transactions through a computerized registration system. This enables the Recreation Department to offer online registration and to accept credit and debit cards in addition to cash and checks.

You can create your CommunityPass account by clicking on the CommunityPass link from the Wilmington Recreation website located below:

www.wilmingtonma.gov click on Recreation on the left

Once your account is created, you will receive an email that contains your login information (account ID and password). Create a user ID and password that you will remember so you can access your account in the future.

You can then register online or in the Recreation office for any of our youth and adult programs, and most admission tickets and trips.

You can now plan your recreation from the comfort of your home 24 hours a day, 7 days a week.

DCR "Find Your Park" ParksPass

Call the Recreation Department to reserve this free pass to park at over 50 Facilities in the Massachusetts State Park system that charge a day-use parking fee. Good between Memorial Day & Columbus Day. (Save $2 - $9)

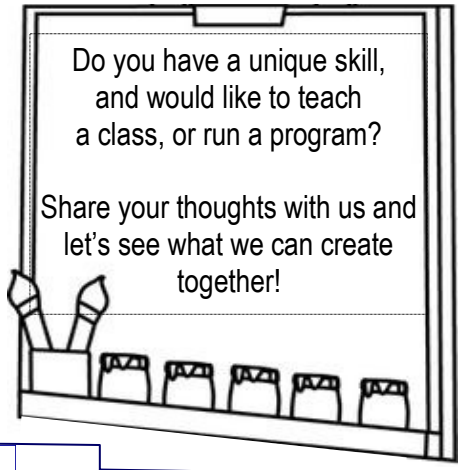

Community Events

CONCERTS ON THE COMMON

Wednesday Evenings
6:30 - 8 p.m.

July 6 - Howie & Jackie (Rain date: 7/7)
The dynamic duo of Howie Newman and Jackie Damsky perform funny original songs ("My Baby Can't Parallel Park") as well as well-known music ranging from the Beatles to Steely Dan to the Dropkick Murphys. A night of fun set to music!

July 13 - Ball in the House (Rain date: 7/14)
Join us for an evening of A Cappella at it's best. A review from the Boston Globe put it very succinctly - "Ball in the House has everything you would expect to find in a successful pop/rock band....the one thing it doesn't have is instruments."

July 20 - Jimmy & the Jesters (Rain date: 7/21)
Jimmy Merrick "Mr. Rock & Roll" & The Jesters will perform the oldies and classic country tunes the way you remember them.

July 27 - '60s Invasion (Rain date: 7/28)
This show band features the music of the sixties. Sit back as the band takes you back to the days of Elvis, Roy Orbison, Bob Dylan and more. Music, trivia, nostalgia - it's all sixties!

POLICE BEACH DAY

Date: Thursday, August 4
Time: 11 a.m. - 2 p.m.
Location: Town Beach
Cost: FREE!

Fun competitions, sand castle contests and a barbeque lunch served by our own WPD "men in blue". A DJ will play music while you enjoy the day. Provided to residents by the Wilmington Police Association and the Wilmington Recreation Department.

This Summer *at* Silver Lake

Town Beach at Silver Lake

Lifeguards on duty:
Saturday, June 11 - Sunday, August 14
10 a.m. - 8 p.m. daily

Wilmington residents may use the beach at no charge.
Proof of **residency** is required.

Non-residents: Day passes may be purchased at the beach.
$10 per person (ages 3 & up).

Flotation devices, dogs, grills, alcohol and smoking are prohibited on the beach. Children under 14 must be accompanied by an adult.

Fishing Derby
***at* Town Beach at Silver Lake**
Saturday, June 4 9 a.m. - 12 p.m.
Rain date: Sunday, June 5
Register in the Bath House

$2 ages 17 and under
$4 ages 18 and above
Prizes awarded to contest winners.
Shore fishing only - no boats.
For this day only - no fishing licenses required.
Nightcrawlers will be available for purchase.

Paddleboard, Kayak and Canoe Rentals

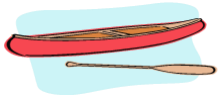

Available during beach operation hours
at the discretion of the lifeguards.

$6 (2-hour rental)

Arrange off-site rentals
(canoes only)
in the Recreation Office.

Introduction to Stand-Up Paddleboarding
Instructor: REI Outdoor School
Ages: 18 & up
Date: Tuesday, August 2
Time: 4 - 6 p.m. or 6 - 8 p.m.
Cost: $68

Using age-appropriate methods,
this class teaches all essential skills to start paddleboarding on still water. All equipment provided.

Youth Summer Programs 2016

[F] TINY TOTS (Age 4 & Age 5) & KIDS CLUB (Ages 6, 7 & 8)

Session 1: **Mon., June 27 - Fri., July 15 (no 7/4)**
Kids Club (Ages 6, 7 & 8)

Session 2: **Mon., July 18 - Thurs., August 4**
Tiny Tots (Age 4 & Age 5)
Kids Club (Ages 6, 7 & 8)

Time: **9 a.m. - 12:00 p.m.**
Location: **Boutwell School**
Cost: **$180** *per session*

This social/recreational program includes arts and crafts, games, special events, daily themes and a field trip.

[F] TINY TOTS/KIDS CLUB VOLUNTEERS

Volunteer applications,
for students entering grade 9 and above,
will be accepted through Tuesday, May 31.

[F] PLAYGROUND PROGRAM

Ages: **Entering Grades 2 - 8**
Dates: **Mon., June 27 - Wed., August 3 (No 7/4)**
Time: **8:30 a.m. - 1 p.m.**
Location: **Shawsheen School**
Cost: **$180**

This six-week program, for Wilmington residents only,
consists of arts and crafts, games, sports,
special events, free play and optional field trips.
The program runs on weekdays, and is held rain or shine.
Stop by the Rec. office to register for these limited openings.

AT HOME ALONE

Instructor: **Gunther Wellenstein, S.A.F.E.**
Grades: **Entering Grades 4 - 6**
Dates: **Wednesday, June 22**
or **Thursday, August 25**
Time: **4 - 6 p.m.**
Location: **Town Hall Auditorium**
Cost: **$20**

How do you handle knocks and rings?
Who do you call in an emergency?
Prepare your child to stay home alone.

BEGINNER BALLET LESSONS

Instructor: **Nicolette McCoy**
Ages: **Ages 2 & 3**
Dates: **July 13 - August 24, (no 8/10)**
6 Weeks
Time: **10:30 – 11:15 a.m.**
Location: **Lorraine Spada School of Dance**
52 Main Street, Suite #3
Cost: **$52**

A great way to introduce music and movement into your child's life. They will have so much fun twirling, skipping and hopping their way through this beginner ballet program.
Ballet slippers are optional.

DANCE CAMP

Instructor: **Nicolette McCoy**
Dates: **Monday - Friday, August 1 - 5**
Ages: **2 - 6**
Time: **10 a.m. - 12 p.m.**
Location: **Lorraine Spada School of Dance**
52 Main Street, Suite #3
Cost: **$93**

Each day has a different theme with a related craft, along with dance and movement activities. Friday is Performance Day - wear your camp shirt and put on a show for parents at the end of the day. Age groups will be separated. Ballet slippers are recommended.

Youth Summer Programs 2016

SUMMER BASKETBALL

Forms for these programs are available at the Recreation Office and on our website. **Registration deadline is Thursday, June 2**
Games will be played at the **Shawsheen School Outdoor Courts.**

F SHOOTING STARS BASKETBALL

Ages: **Entering Grades 3 - 5**
Dates: **Girls: Tuesdays, July 5 - August 9**
Boys: Thursdays, July 7 - August 11
(6 Weeks)
Time: **6 - 9 p.m.**
Cost: **$26**

This program will provide instruction and games once a week. Teams will play a staggered game schedule.

F TWILIGHT HOOPS

Ages: **Entering Grades 6 - 8**
Dates: **Mondays & Wednesdays, July 6 - August 1, 4 weeks**
Time: **6 - 8 p.m.**
Cost: **$16 ($26 w/mesh reversible Recreation jersey)**

This co-ed program allows participants to drop in for as much or as little pick-up basketball as they want! Games will be organized by a supervisor, and refereed. Pre-registration is required. Players new to Recreation Basketball must purchase a navy/white reversible jersey.

F YOUTH SPORTS CLINICS

Classes are held Monday - Friday, rain or shine! In the event of rain, class will be held indoors.
Forms are available in the Recreation Office and on our website. Documentation of a physical within the past two years and immunization records must be provided with the registration forms.

Skyhawks Tiny Hawks - Ages 3 & 4
$51 Woburn Street School
Mon. - Fri., June 27 - July 1 8:30 - 9:15 a.m.
Learn beginning basketball and soccer skills!

Skyhawks Mini Hawks - Ages 4 - 6
$113 Woburn Street School
Mon. - Fri., June 27 - July 1 9:30 a.m. - 12:30 p.m.
Graduate to T-ball, basketball and soccer!

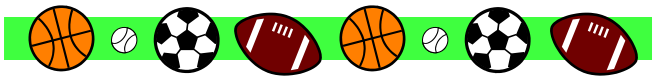

Thundercat Kiddie Cat Jam
August 1 - 5 Middle School

Ages 3 & 4	**$65**	8:30 - 9:20 a.m.
Ages 4 - 6	**$129**	9:30 a.m. - 12:30 p.m.

The mini version of Sports Jam! Play soccer, t-ball, kickball, basketball, softee hockey and balloon ball. Play "finding the Nemo", Sponge Bob tag, thunder relays, Kiddie Cat Olympics & more. Theme days include Red Sox Day and Friday Fun!

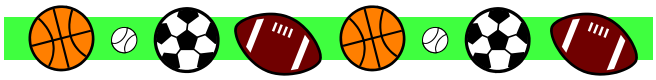

Thundercat Sports Jam: Ages 7 - 9
August 1 - 5 Middle School

Half Day	$129	8:45 a.m. - 11:45 a.m.
Full Day	$160	8:45 a.m. - 2:45 p.m.

The ultimate multi-sport program with core sports of baseball, basketball and soccer. Other sports like flag football, volleyball, ultimate Frisbee, dodgeball, disc golf, team handball and kickball are included - as well as games like "shark attack" and "safari".

F LEARN TO SAIL - Community Boating

Ages: **10 - 18**
Dates: **Monday - Friday, August 8 - 12**
Time: **10:30 a.m. - 3:30 p.m.**
Location: **Charles River, Boston**
Cost: **$155**

Beginner and intermediate classes. Each day consists of classroom lecture and, of course, sailing! Bus transportation and chaperones are included. New students must pass a swim test prior to the program.

CHEFS IN TRAINING - SUMMER SIZZLE!

Instructor: Lori Deliso, Kids Cooking Green
Grades: Entering Grades 3 - 8
Dates: Monday - Friday, August 1 - 5
Time: 9:30 a.m. - 12 p.m.
Location: WHS Consumer Science Room
Cost: $255

Celebrate summer by learning to cook delicious foods using fresh local ingredients! Prepare Chicken Piccata, gingered pork wraps, summer pasta salad, berry-topped cheesecake, pink lemonade and more. Learn cooking techniques including those all-important knife skills. Each class will highlight a different hands-on recipe while you prepare a healthy, hearty main course, dessert and beverage to enjoy at the end of each class. Go home with recipes, a full belly and new knowledge of local ingredients and nutrition facts.

Includes Optional Field Trip: Sunday, July 31, 10:30 - 11:30 a.m.
Meet at the Wilmington Farmer's Market where students will be divided into small groups to participate in a *"Food Network Style"* Challenge! Groups will stick to a budget and make substitutions when required as they shop for ingredients for the week.

KARATE CLASSES

Instructor: Academy of Traditional Karate
155 West St.
Dates: Tuesdays, August 2 - 23
4 Weeks
Cost: $37

Little Dragons
Ages: 3 - 4
5:00 - 5:30 p.m.

Little Samurai
Ages: 5 - 8
5:40 - 6:10 p.m.

Classes include basic Karate moves, Japanese culture and life skills. T-shirt and red belt keychain included.

TOP SECRET SCIENCE & MATH

Instructor: Michael Bergen, Mass. Science Center
Grades: Entering Grades 1 - 5
Location: West Intermediate Cafeteria

Half Day
June 27 - July 1
9 a.m. - 12 p.m.
$98

Full Day
August 1 - 5
9 a.m. - 3 p.m.
$170

The kids can have a blast (literally!) while they learn! This program follows state guidelines for required curriculums. Children will complete many experiments each day under the instruction of an experienced and professional science teacher.

Adventures in Space

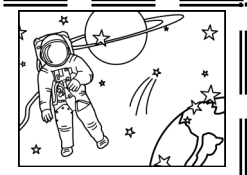

Instructor: David Hesion
Grades: Entering Grades 2 - 6
Dates: Monday - Friday, July 11 - 15
Time: 9 a.m. - 12 p.m.
Location: West Intermediate Cafeteria
Cost: $98

Calling all Future Space Explorers...
We are pleased to offer you the opportunity to experience a five-day space odyssey right in our own community!

- ★ Learn about flying, both in and out of the Earth's atmosphere.
- ★ Find out what it is like to live and work in space.
- ★ Design your own space station, moon base or Mars base.
- ★ Create alien life forms and star wheels.
- ★ Discover the workings of forces such as gravity and friction.
- ★ See how rockets work from the ground up by building and launching your own model rocket.

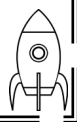

IRONCLAD MARTIAL ARTS

Supervisor: John Johnston
Location: IronClad Martial Arts Center
442 Main Street
Dates: August 1 - 31
Cost: $36

These classes are a combination of different martial arts (Muay Thai, Jiu Jitsu, Krav Maga, Karate and Wrestling) intended to improve self discipline, balance, flexibility, coordination and self control. Students can have fun while learning basic martial arts skills!

Ages: 4 - 7 ***Unlimited visits!***
Times: Mon. & Wed.: 4 - 4:30 p.m.
Tue. & Thu.: 4:30 - 5 p.m.
Sat.: 9:30 - 10 a.m.

Ages: 8 - 11 ***Unlimited visits!***
Times: Mon. & Wed.: 4:45 - 5:30 p.m.
Tue. & Thu.: 5 - 5:45 p.m.
Sat.: 10:15 - 11 a.m.

Youth Summer Programs 2016

Morning Tennis Clinics

Instructor: AG Tennis Management
Location: Boutwell Courts
Cost: $42

Tennis anyone?
Players will be divided by ability within each age group.
Equipment provided if needed.

Monday - Friday	June 27 - July 1	July 18 - 22	August 1 - 5
Rain Location:	West Intermediate School Gym		
Ages 4 - 5	9 - 10 a.m.		
Ages 6 - 8	10 - 11 a.m.		
Ages 9 - 12	11 a.m. - 12 p.m.		

Evening Tennis Lessons *at the* High School Courts
Instructor: AG Tennis Management

Wednesdays, June 15 - July 13, 5 Weeks, $42	Mondays, July 11 - August 8, 5 Weeks, $42
Entering Grades K- 1 4:30 - 5:30 p.m.	**Entering Grades 4 - 6** 5 - 6 p.m.
Entering Grades 2 - 3 5:30 - 6:30 p.m.	**Entering Grades 7 - 12** 6 - 7 p.m.

Learn basic tennis skills with mini-matches to improve your game! Equipment provided if needed.

BABYSITTER TRAINING

Instructor: Debbie LaFlamme
Ages: 11 & up
Date: Saturday, June 18
Time: 1 - 5 p.m.
Location: Wilmington Library Conference Room
Cost: $45

Learn the necessary skills to begin your babysitting career. Discuss interviewing with parents, infant and toddler care, handling bedtime issues, basic first aid and more. Course manual included.

GOLF CLINICS

Instructor: Barrie Bruce
Ages: 6 - 15
Days: Monday - Friday
Time: 9:30 - 11 a.m.
Location: Billerica Country Club
Cost: $119

All equipment provided. Classes are for both beginners and continuing students. Choose the clinic that's right for you!
"All you need is a pair of sneakers and a good attitude!"

Junior Golf (co-ed	June 27 - July 1	July 18 - 22		August 8 - 12
Golf for Girls		July 18 - 22	August 1 - 5	

BASIC TABLE ETIQUETTE

Instructor: Brenda Emerzian, Core Etiquette, LLC
Grades: Entering 2 - 5
Date: Tuesday, August 16
Time: 3 - 4 p.m.
Location: Town Hall Auditorium
Cost: $19

This interactive class will cover simple table setting and table manners including utensil, bread and drink placement. There will be a lively discussion featuring such topics as what to do with hats, cell phones, elbows, napkins, and burps.

FALL PREVIEW
Registration is now underway for these fall activities!

F "Saturday Night Lights" Flag Football

Supervisor: SNL
Dates: Saturdays, September 10 - October 29, 8 Weeks, *Rain date: November 5*
Location: Wilmington High School Turf Field
Cost: $115

This no-contact league allows every player the opportunity to play quarterback! SNL is designed to provide fun football play (and family entertainment!) in a safe environment. Players will develop and improve their fine and gross motor skills as well as coordination and football skills. Each player receives a shirt and a mouth guard. Players need non-metal cleats or sneakers.

Grades 1 - 2	5 - 6 p.m.
Grades 3 - 5	6 - 7 p.m.
Grades 6 - 8	7 - 8 p.m.

Times may vary by one hour to accommodate more players

GOLF LESSONS

Instructor: **Barrie Bruce Golf School**
Ages: **6 - 15**
Location: **Billerica Country Club**
Cost: **$119**
5 Weeks. All equipment provided.
For both beginners and continuing students.

Junior Golf *or* Golf for Girls	Saturdays, September 10 - October 8	9:30 - 11 a.m.
Junior Golf	Sundays, September 11 - October 9	3 - 4:30 p.m.
"All you need is a pair of sneakers and a good attitude!"		

F 35+ BASKETBALL

Supervisor: **Peter Otovic**
Dates: **Wednesdays, September 14 - November 2, 8 Weeks**
Time: **6:30, 7:30 and 8:30 p.m. games**
Location: **Middle School Gym**
Cost: **$52**
This league offers those ages 35 and over structured team play with refereed games for fun and fitness.
Players without a 35+ mesh shirt must pay a $21 shirt fee.

********_**Weekday**_ **programs held within a school are cancelled if school is closed or cancelled*****

UPHOLSTERY WORKSHOP

Instructor: **Louise Redgate**
Dates: **Thursdays, September 15 - November 17, (no 10/27 & 11/3), 8 Weeks**
Time: **6:30 - 9:30 p.m.**
Location: **Town Hall Auditorium**
Cost: **$68**

Give new life to a piece of your old furniture by learning to reupholster. You'll cover your piece with new fabric, learn to tie springs and re-pad. A supply list will be provided as your project progresses. Be aware - you will have homework! The class motto is "If you can carry it, bring it!"

ADULT PROGRAMS

PICKLEBALL

Supervisors: **Bob DiPalma, Jim Buckley, Tom Pazyra & Suzanne Crooker**
Dates: **June 7 - August 25, 12 Weeks**
Location: **Textron Tennis Courts**
Cost: **$20**

Pickleball is a fun sport that combines elements of tennis, badminton and ping-pong. It is played on a badminton-sized court with a slightly modified tennis net.

Free trial week: June 7 - 9.
Pre-registration is required.

Tuesdays Wednesdays Thursdays 9 a.m. - 12 p.m.	Tuesdays *(rain date: Thursdays)* 6 - 8 p.m.

YOGA FOR THE FULL-FIGURED WOMAN

Instructor: **Jennifer Ryan**
Location: **The Yoga Loft**
3 Lopez Rd.
Cost: **$83 per 8-week session**

This class introduces beginners to yoga in a fun and relaxed setting. Movements are modified for a non-intimidating approach to improving your health. Take this class as a gift to yourself! Please bring a yoga mat to each class.

Mondays, 4 - 5 p.m. **June 6 - August 1** **(No 7/4)** *or* **August 8 - October 3** **(No 9/5)**	**Thursdays, 7:15 - 8:15 p.m.** **June 2 - July 28** **(No 7/7)** *or* **August 4 - September 29** **(No 9/1)**

GOLF LESSONS

Instructor: **Barrie Bruce**
Location: **Billerica Country Club**
Cost: **$169**

This 5-week class teaches ball striking skills to beginner and intermediate golfers. Golf clubs are provided if needed.

Thursdays	Sundays
July 14 - August 11	July 17 - August 14
6 - 7 p.m.	11:30 a.m. - 12:30 p.m.

ADULT DANCE CLASSES

Location: **Lorraine Spada School of Dance**
52 Main Street, Suite #3
Cost: **$52**

These six-week courses are perfect for beginners or returning students. Fun, exercise and new skills in each class!

Beginner Jazz
Tuesdays,
July 12 - August 23
(no 8/9)
7 - 8 p.m.
Instructor:
Nicolette McCoy
Jazz shoes recommended but not required

Beginner Tap
Thursdays,
July 14 - August 18
6:30 - 7:30 p.m.
Instructor: Chrissy Bowman

Tap Shoes Required

ADULT TENNIS LESSONS

TENNIS ROUND ROBIN

Instructor: **AG Tennis Management**
Dates: **Tuesdays, May 31 - August 16**
12 Weeks
Times: **5:30 - 7:30 p.m.**
Location: **High School Tennis Courts**
Cost: **$124**

This two-hour program is designed to provide opponents for individuals to create match play. Players will receive some instruction and be partnered depending upon their skill level. Players must be able to serve and keep score. Racquet required.

TENNIS LESSONS

Instructor: **AG Tennis Management**
Dates: **Wednesdays, June 15 - July 13,**
5 Weeks
Times: **6:30 - 7:30 p.m.**
Location: **High School Tennis Courts**
Cost: **$42**

Whether you are a novice wanting to learn this sport or a player that has been away from the game, this 5-week class will get you and your game in shape. Racquet required.

R.A.D. Training for Women (Free - courtesy of the Wilmington Police Department)

The **Rape Aggression Defense** System is a program of realistic self defense tactics and techniques. This comprehensive course for those ages 14 & up begins with awareness, prevention, risk reduction and avoidance then progresses to hands-on defense training. For more information and to register for an upcoming June session:
Email CAhern@wpd.org or go to the Wilmington Police Department website: www.wpd.org

ADMISSION TICKETS
(Available while supplies last)

Discount Movie Tickets
Maximum purchase per day is 20 tickets. Tickets have no expiration date!

IMAX Tickets **$11 each**
Redeem at Jordan's Furniture box office (Reading/Natick) for a full-length feature film (including 3D).

Showcase Tickets **$9 each**

Altitude Trampoline Park
Billerica

One-hour Pass
Save $3
$12

Teen Night Pass
(3-hours)
Like getting an hour free!
$22

Will this be our next championship season?

Boston Red Sox
Fenway Park

$37

Bleacher Seats, Section 41
7:10 p.m. Game

vs. Minnesota Twins
Friday, July 22

Tickets sold on a first-come, first-served basis.

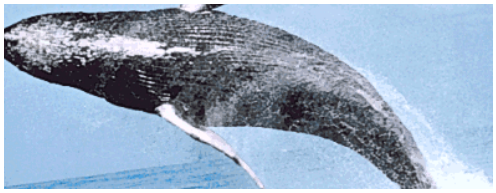

CAPE ANN WHALE WATCH
Gloucester, MA

$30

(Regular cost: $48 Adults; $43 over age 60; $33 Ages 4 - 16)

These tickets have no expiration date and are valid for any sailing ***except*** *the 1:30 p.m. weekend sailings from July 1 - Labor Day*. Reservations are required. Parking is free.
A whale sighting is guaranteed! If you do not see a whale on your trip, you can sail again FREE FOR LIFE until you do.

Canobie Lake Park

$34 **(Save $4 per ticket)**
Valid any day

Good for anyone 48" tall and over;
ages three & under are free.
For best savings, use tickets mid-June - September.
Parking is Free.

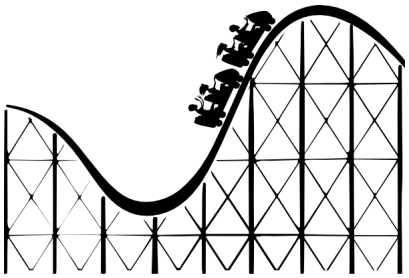

Six Flags New England

$39 **(Save $22 per ticket)**
Good for anyone age three & up; two and under are free.

Water Country
June 11 - September 5
$35 **(Save $5 per ticket)**
Good for anyone 48" tall & over;
ages two & under are free.

ADMISSION TICKETS
(Available while supplies last)

Sunday, October 23 3 p.m.
Lowell Memorial Auditorium

$43

If you enjoy the rush of emotions experienced while watching the show on television, just imagine the possibilities if you were actually in the audience watching it live. Today, you might know or be one of the contestants!

* Contestants on The Price is Right Live are selected entirely at random from among all eligible people who have registered at the theatre on the day of the show beginning up to three hours before the scheduled start time. Prize winners will be required to present a drivers' license or other government issued ID.

THEATRE TRIPS
Each trip includes bus transportation and an orchestra seat. All buses depart 1½ hours prior to stated show time.
A $50 deposit per ticket will reserve your trip.

Thursday, September 15 7:30 p.m.
$81 Shubert Theatre

The stage adaptation of Cheers, the Boston-based Emmy Award-winning NBC series is launching its national tour in… Boston! Set in the interior of the iconic neighborhood bar, you will visit classic characters like Carla, Coach, Cliff and of course, Norm. The play will feature the first meeting and subsequent romance of Sam Malone, the Red Sox pitcher-turned-bar owner, and waitress Diane Chambers. Come on, you know you want to go where everybody knows your name!

Thursday, October 13
7:30 p.m.
$106 Opera House

The Tony Award winning Best Musical about Rock and Roll Hall of Famers Frankie Valli & the Four Seasons.
This is the story of four blue-collar kids becoming one of the most successful groups in pop music history.

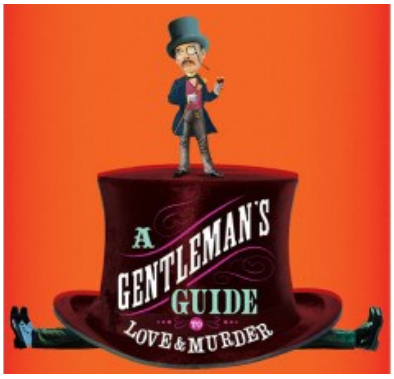

Thursday, October 20
7:30 p.m.
$129 Shubert Theatre

The story of Monty, the heir to a family fortune who sets out to jump the line of succession by - you guessed it - eliminating the eight pesky relatives that stand in his way. Getting away with murder can be so much fun!

2017

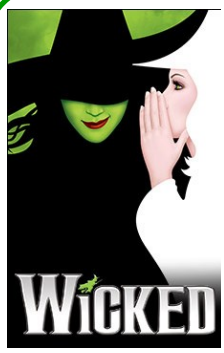

Thursday, June 15, 2017
7:30 p.m.
$118 Opera House

This is the untold story of the Witches of Oz - Glinda the Good Witch and Elpheba, the Wicked Witch of the West.
If only every musical had the brain, the heart and the courage of Wicked.
Wicked good!

Thursday, August 17, 2017
7:30 p.m.
$109 Opera House

The story of author J.M. Barrie and the family that inspired his greatest work - Peter Pan! Interweaving Barrie's real life story with flights of fancy that take you deep into the world of Captain Hook and the Lost Boys, this musical is an inspiring ode to the creative spirit and speaks to the child in all of us!

TRIPS

Detailed flyers with full itineraries and registration forms are available in our office and on our website under Trips.
Please note – no smoking or alcoholic beverages are allowed on buses or motorcoaches.
Refunds are based on travel company restrictions and the ability to find a replacement to purchase your trip.

F *this trip has a registration* ***form*** D *this trip can be reserved with a* ***deposit*** I *optional cancellation* ***insurance*** *is available for this trip*

Day Trips

FOXWOODS

7 a.m. - 6:30 p.m.

Thursday, July 14 *or* Tuesday, September 13

Select your motorcoach seat upon registration.
Trip includes transportation and casino incentives.
Motorcoach will depart from and return to the Town Common Parking Lot.

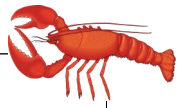

D CABBAGE ISLAND & BOOTHBAY HARBOR

Sunday, July 17 $108

Join us for this trip to Boothbay Harbor, Maine for an authentic clambake on Cabbage Island. Your day includes motorcoach transportation, a narrated cruise to Cabbage Island, a clambake with two lobsters and all the fixings followed by free time to enjoy the island and Boothbay Harbor before heading home. (Chicken substitution available upon request.)

D SEPTEMBERFEST

Sunday, September 25

This new trip brings us a taste of fall!
Step back in time at Old Sturbridge Village Apple Days as costumed interpreters and village historians recreate harvest time in the 1830's. Stroll through the entire recreated 19th century village at your leisure. You might choose to visit a blacksmith shop, schoolhouse, country store or printing office. Lunch will follow at the charming, historic Vienna Inn. With staff dressed in authentic attire and a regional menu, you will have a chance to travel to Austria without leaving Massachusetts! The last stop of the day will be at a farm stand for those who want to bring home some tasty treats.
A bag of apples is included for all.

NEWPORT PLAYHOUSE

Sunday, November 6 $88 D I

This trip to Newport Playhouse includes an extensive buffet followed by a performance of the Neil Simon play **"Last of the Red Hot Lovers".** Barney, a middle-aged, married man who is overworked and overweight, wants to join the sexual revolution before it's too late. He arranges three seductions and as you can imagine, nothing goes as planned! Add a cabaret show and sightseeing on fabulous Ocean Drive for an entertaining day!

Overnight Trips

MONTREAL

Sunday - Tuesday, August 14 - 16

F D I $380 p.p.d.o.

This three day/two night trip will include motorcoach transportation, two-nights accommodations at the Le Centre Sheraton Montreal, escort, three meals, a guided tour of Montreal, an optional visit to the casino and more. Limited space available.

New York City

Thursday - Saturday, September 1 - 3

F D I $435 p.p.d.o.

Here by popular demand. This three-day/two-night trip includes motorcoach transportation and two-nights accommodations at **The Roosevelt Hotel** in mid-town Manhattan. We have included admission to the **911 Memorial and Museum**. This is your opportunity to leisurely explore the city and take in the sights.

Clear your calendar!

We are planning a trip to Las Vegas this fall, with travel dates between November 1 - 19 (excluding Nov. 7 - 9)

Full details will be available Wednesday, June 29

ICELAND

F D I Oct. 7 - 12

This trip is full; place your name on the waiting list!